VISIT…

LANZAROTE Caliente.COM

Transcribed by: Yuki
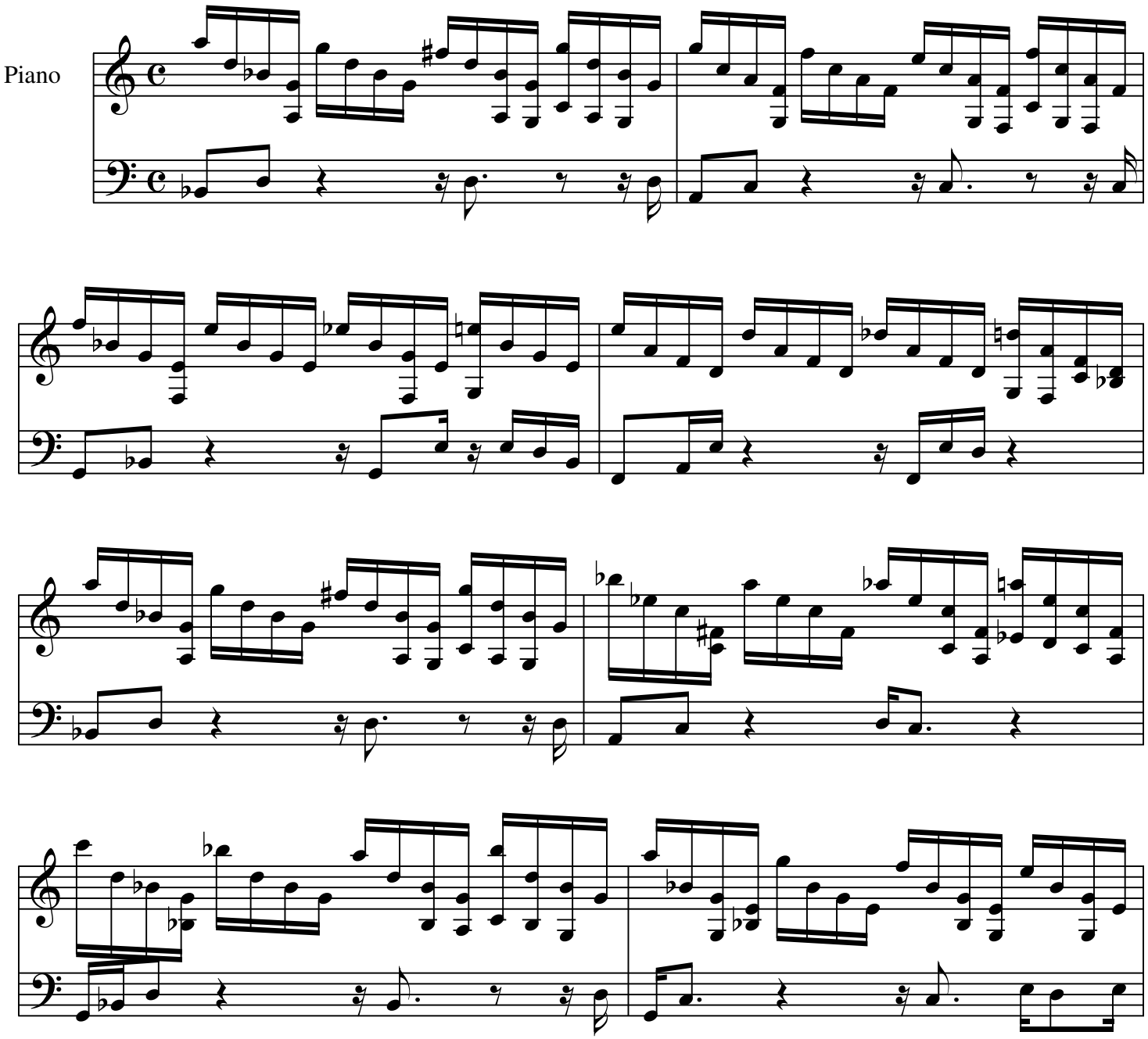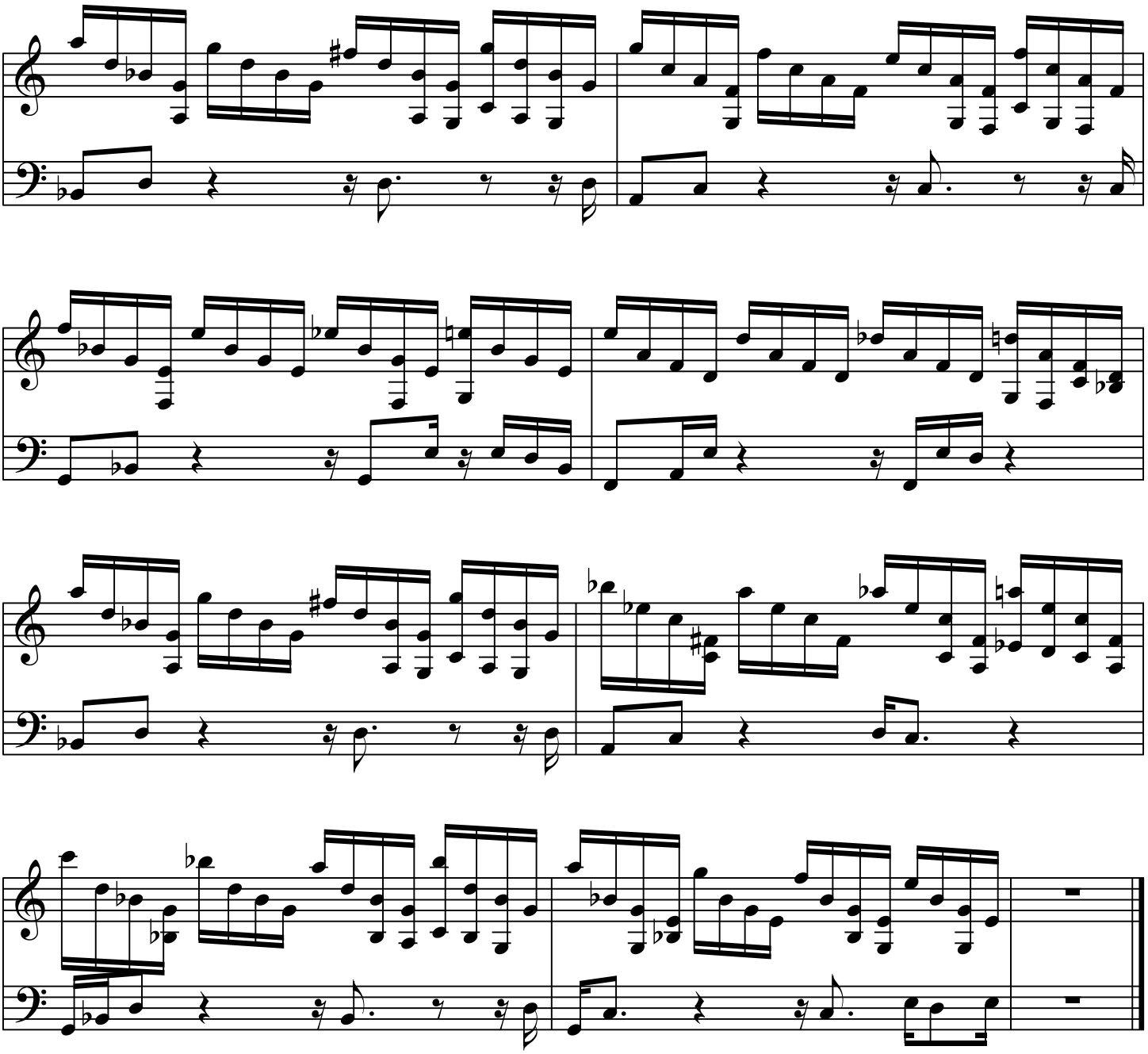
# Great Fairy's Fountain